

8309353751

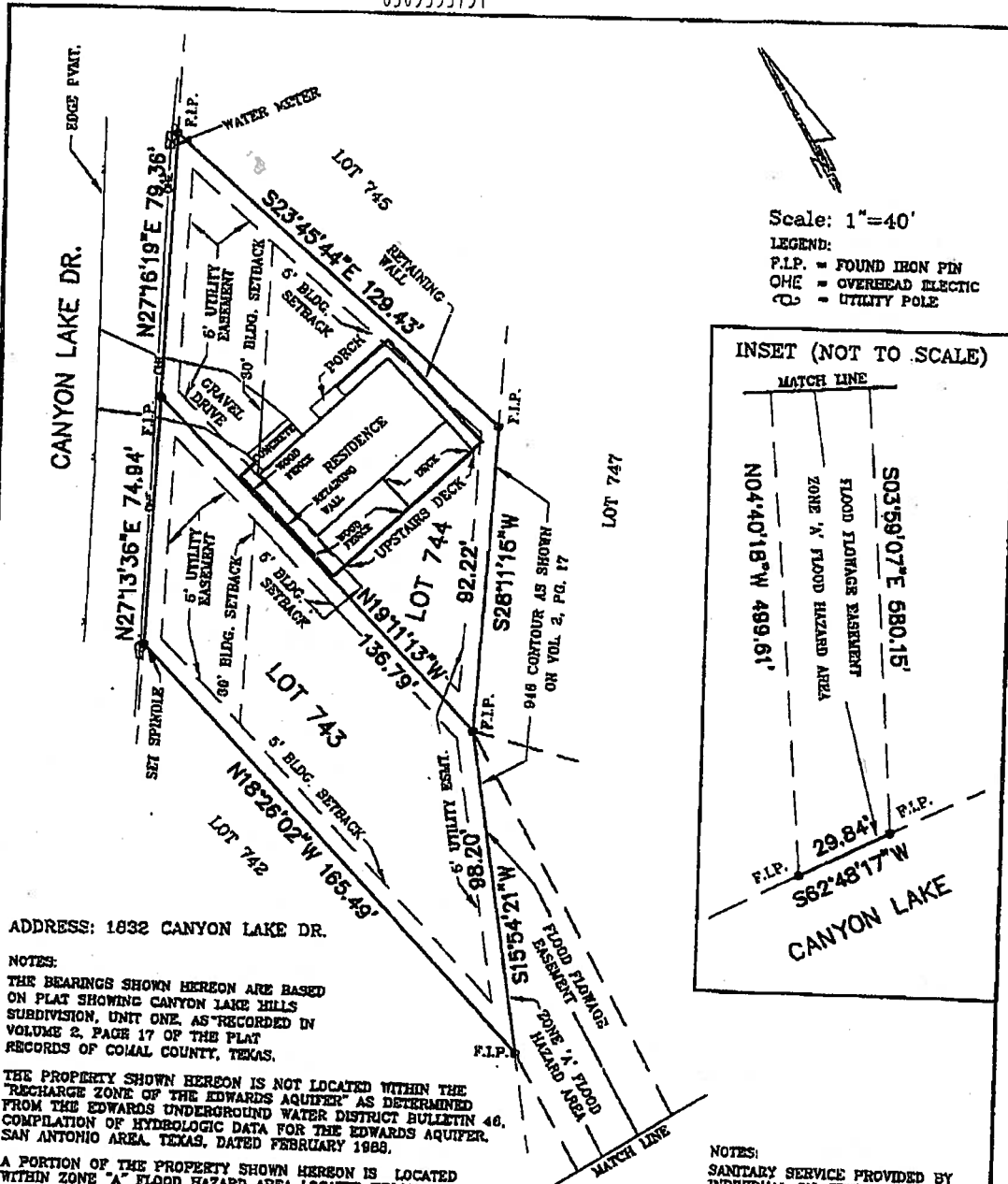

Scale: 1"=40'

LEGEND:  
 F.I.P. = FOUND IRON PIN  
 OHE = OVERHEAD ELECTRIC  
 UP = UTILITY POLE

INSET (NOT TO SCALE)

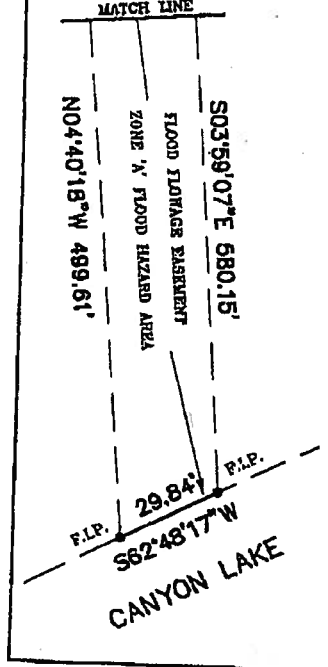

ADDRESS: 1832 CANYON LAKE DR.

NOTES:  
 THE BEARINGS SHOWN HEREON ARE BASED ON PLAT SHOWING CANYON LAKE HILLS SUBDIVISION, UNIT ONE, AS RECORDED IN VOLUME 2, PAGE 17 OF THE PLAT RECORDS OF COMAL COUNTY, TEXAS.

THE PROPERTY SHOWN HEREON IS NOT LOCATED WITHIN THE RECHARGE ZONE OF THE EDWARDS AQUIFER AS DETERMINED FROM THE EDWARDS UNDERGROUND WATER DISTRICT BULLETIN 40, COMPILATION OF HYDROLOGIC DATA FOR THE EDWARDS AQUIFER, SAN ANTONIO AREA, TEXAS, DATED FEBRUARY 1988.

A PORTION OF THE PROPERTY SHOWN HEREON IS LOCATED WITHIN ZONE "A" FLOOD HAZARD AREA LOCATED BELOW THE 948 CONTOUR AS DETERMINED FROM PLAT RECORDED IN VOLUME 2, PAGE 17 OF THE MAP AND PLAT RECORDS OF COMAL COUNTY, TEXAS.

NO WARRANTY EXPRESSED OR IMPLIED IS MADE REGARDING THE ACCURACY OF THE 948 CONTOUR AS SHOWN IN VOLUME 2, PAGE 17.

REFERENCES:  
 VOL. 2, PG. 17 PLAT  
 VOL. 261, PG. 309 LOT 743 DEED AND RESTRICTIONS  
 VOL. 392, PG. 85 LOT 744 DEED AND RESTRICTIONS  
 VOL. 140, PG. 383 ELECTRIC EASEMENT  
 VOL. 300, PG. 809 TRANSFER OF MAINTENANCE ASSESSMENTS  
 VOL. 393, PG. 886 DESIGNATION OF COMMITTEE

STATE OF TEXAS COUNTY OF COMAL

I HEREBY CERTIFY THAT THE ABOVE PLAT IS A TRUE AND CORRECT REPRESENTATION OF AN ACTUAL SURVEY MADE ON THE GROUND UNDER MY SUPERVISION AND THAT THERE ARE NO VISIBLE EASEMENTS OR ENCROACHMENTS OF BUILDINGS ON ADJOINING PROPERTY EXCEPT AS SHOWN ABOVE.

THIS 17<sup>th</sup> DAY OF OCTOBER, 2008

*Bill Callender*  
 Bill Callender

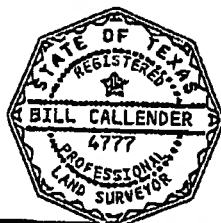

NOTES:  
 SANITARY SERVICE PROVIDED BY INDIVIDUAL ON-SITE WASTEWATER TREATMENT SYSTEM

30' BUILDING SETBACK ON FRONT.  
 5' BUILDING SETBACK ON SIDES.  
 8' UTILITY EASEMENT ALONG THE SIDES, FRONT AND REAR BOUNDARY LINES.

SURVEY OF:

LOTS 743 AND 744, CANYON LAKE HILLS SUBDIVISION, UNIT ONE, AS RECORDED IN VOL. 2, PAGE 17 OF THE MAP AND PLAT RECORDS OF COMAL COUNTY, TEXAS

BILL W. CALLENDER, R.P.L.S., LAND SURVEYING  
 1017 HARRIET  
 CANYON LAKE, TEXAS 78133  
 (830) 899-8280

*Bill Callender*  
 Bill Callender